

Parsons Municipal Aud.

MKT: Joplin-Pittsburg
 Parsons Municipal Auditorium
 P.O. Box 1037
 Parsons, KS 67357
 Location:
 112 S. 17th St.
 Parsons, KS 67357
 Fax: 620-421-7012
 parsonsksterraworld.net
 www.parsonskst.com
 Matthew Hoisington . . . 620-421-7032
 Facility Dir.
 Jayna Henderson . . . 620-421-7032
 Box Office Mgr.

Capacity: 1,598
 Rent: \$300 average daily
 Tax: 7.1%
 Merchandising: 15%
 Promotes In-House, Co-promotes

Pittsburg Memorial Aud.

MKT: Joplin-Pittsburg
 Pittsburg Memorial Aud. & Conv. Ctr.
 503 N. Pine
 Pittsburg, KS 66762
 Fax: 620-231-5967
 judyc@pittks.org
 www.memorialauditorium.org
 Judy Collins 620-231-7827
 GM x601
 David Stubbs 620-231-7827
 Technical Dir. x616

Capacity: 1,588
 Rent: \$1,000 - 1,250
 Merchandising: 20 - 25%
 Promotes In-House, Co-promotes

Stiefel Theatre

MKT: Wichita-Hutchinson
 Stiefel Theatre for the Perf. Arts
 P.O. Box 1871
 Salina, KS 67402-1871
 Location:
 163 S. Santa Fe
 Salina, KS 67401
 manager@stiefeltheatre.org
 www.stiefeltheatre.org

Jonathan Cloward . . . 785-827-1998
 Executive Dir.
 Donna Burger 785-827-1998
 Manager

Capacity: 1,350
 Promotes In-House, Co-promotes,
 Rental

Topeka Perf. Arts Ctr.

MKT: Topeka
 Topeka Performing Arts Center
 214 S.E. Eighth Ave.
 Topeka, KS 66603
 Fax: 785-234-2307
 abecker@tpactix.org
 www.tpactix.org



Alison Becker 785-234-2787
 Box Office Mgr.
 Joanne Haworth 785-234-2787
 Finance Dir.
 Mark Radziejewski . . . 785-234-2787
 Oper. Dir.

Venue Box Office 785-297-9000
 Ticketmaster 785-234-4545
Capacity: 2,622

Hills Festival Hall 400
 Hussey Black Box Theatre 136
 Rent: \$1,100 / 10%
 Tax: 7.2%
 Box Office: 3%
 Merchandising: 15 - 20%
 Facility Mgmt.: Compass Facility
 Management
 Promotes In-House, Co-promotes,
 Rental

Verizon Wireless Amph.

MKT: Kansas City
 Verizon Wireless Amphitheater
 633 North 130th St.
 Bonner Springs, KS 66012
 Fax: 913-721-1404
 cc.com

Larry Hovick 913-384-8940
 GM
 Christianne Miles 913-721-3400
 Theatre Mgr.
 Tresa Myracle 913-721-3400
 Box Office Mgr.
 Kevin Pew 913-721-3400
 Production
 Outside Talent Buyer:
 Clear Channel Ent'ment
 314-962-4000

Capacity: 18,000
 Tax: 7.3%
 Merchandising: E.M.I.
 Facility Mgmt.: Clear Channel
 Entertainment
 Promotes In-House, Has exclusive
 promoter

Kentucky



Applebee's Park

MKT: Lexington
 Applebee's Park
 207 Legends Lane
 Lexington, KY 40505
 Fax: 859-252-0747

rbryant@lexingtonlegends.com
 www.lexingtonlegends.com

Gary Durbin 859-422-7888
 GM
 Rick Bryant 859-422-7845
 Dir. Special Events
 Micki Wright 859-422-7867
 Box Office Mgr.
 Venue Box Office 859-422-7867

Capacity: 10,000
 Tax: 6%
 Merchandising: 20%
 Promotes In-House, Co-promotes,
 Rental

Bomhard Theater

See Kentucky Center For The Arts

Broadbent Arena

See Kentucky Fair & Exposition Ctr.

Cardinal Stadium

See Kentucky Fair & Exposition Ctr.

Freedom Hall

See Kentucky Fair & Exposition Ctr.

J. Dan Talbott Amph.

MKT: Louisville
 J. Dan Talbott Amphitheatre
 P.O. Box 546
 Bardstown, KY 40004
 Location:
 My Old Kentucky Home State Pk.
 Bardstown, KY 40004
 Fax: 502-349-0574
 slda@cube3.net
 www.stephenloster.com

Bill Coleman 502-348-5971
 Exec. Prod.
 Rachael Lowery 502-348-5971
 Mktg. Dir.
 Betty Kelley 502-348-5971
 Box Office Mgr.

Capacity: 1,539
 Promotes In-House

Kentucky Center

MKT: Louisville
 Kentucky Center For The Arts
 501 W. Main St.
 Louisville, KY 40202-2989
 Fax: 502-562-0105
 info@kentuckycenter.org
 www.kentuckycenter.org

OUT IN THE MIDDLE OF EVERYWHERE!

Looking for a great location for your next performance, convention or conference? Look no further than the great Midwest - Southeast Kansas!

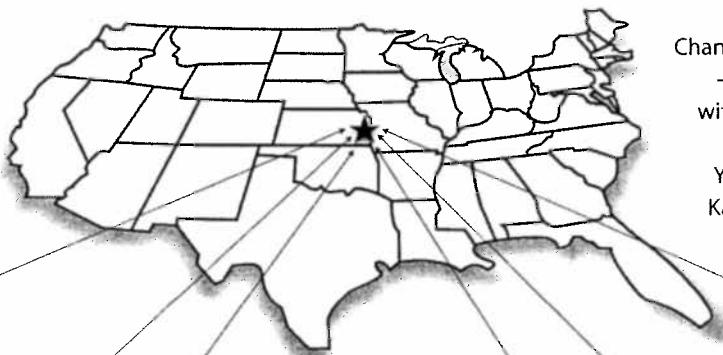

Chanute, Parsons & Pittsburg - 3 outstanding facilities with professional staff and receptive audiences. You can't beat Southeast Kansas. We really are out in the middle of everywhere!



Chanute Memorial Auditorium
 101 S. Lincoln Avenue • P.O. Box 907
 Chanute, Kansas 66720
 Contact: Ruth Ports
 800.735.5229 • FAX 620.431.5239

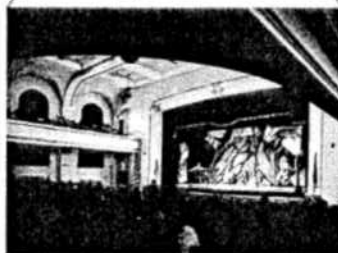

Parsons Municipal Auditorium
 112 S. 17th Street • P.O. Box 1037
 Parsons, Kansas 67357
 Contact: Matthew Hoisington
 620.421.7032 • FAX 620.421.7012



Pittsburg Memorial Auditorium
 503 North Pine
 Pittsburg, Kansas 66762
 Contact: Judy Collins
 620.231.7827 • FAX 620.231.5967

Kentucky Center For The Arts
(continued)

Don Parkinson 502-562-0100
President
Greg Clark 502-562-0756
VP External Affairs
Eric Wiegel 502-562-0189
VP Events
Ken Clay 502-562-0175
Programming
Bevoly D. Sartin 502-562-0143
Booking
Kim Thomas 502-562-0726
VP Communications
Venue Box Office ... 502-584-7777

Capacity:
Robert S. Whitney Hall 2,406
Bomhard Theater 619
Clark-Todd Hall 250
Boyd Martin Experimental Th. ... 135
Rent: Whitney Hall M-Th
\$1,750/10% max. \$2,500; F-S
\$2,500/10% max. \$3,500; Su
\$2,150/10% max. \$3,000; Von
Bomhard M-Th \$600; F-S \$800; Su
\$675
Tax: 6%
Box Office: \$200 per part. + \$.30
per kt. + \$1.50 facility fee
Merchandising: 20%
In-House, Co-promotes, Rental

Kentucky Fair & Expo Ctr.

MKT: Louisville
Kentucky Fair & Exposition Center
P.O. Box 37130
Louisville, KY 40233-7130
Location:
937 Phillips Ln.
Louisville, KY 40209
Fax: 502-367-5139
kyfairexpo@mail.state.ky.us
www.kyfairexpo.org
Debbie Burda 502-367-5173
Booking Dir.

Michelle Mangeot ... 502-367-5150
Booking Mgr.
Jennifer Bray 502-367-5144
Box Office Mgr.
Larry Faue 502-367-5120
Oper. Dir.
Venue Box Office ... 502-367-5144
Ticketmaster 502-361-3100

Capacity:
Cardinal Stadium 47,925
Freedom Hall 19,169
Broadbent Arena 6,600
Rent: Stadium \$10,000 / 12%; Hall
\$8,000 / 12%; Broadbent Arena
\$2,750 / 12%
Tax: 6%
Box Office: \$600 / 3%
Merchandising: Lamkes & FAME
Promotes In-House, Co-promotes,
Rental

Kentucky Int'l Conv. Ctr.

MKT: Louisville
Kentucky Int'l Convention Ctr.
221 Fourth St.
Louisville, KY 40202-4212
Fax: 502-584-9711
kcobbs@mail.state.ky.us
www.kyconvention.org

Tom Zimmerman 502-595-4381
VP
Tom Crawley 502-595-4381
Director
Greg Crum 502-595-4381
Event Coord. II
Gayle Johnson 502-595-4381
Event Coord. II
Gary Melikian 502-595-4381
Event Coord. II
Violet Clark 502-595-4381
Public Rel.
Betty Winters 502-595-4381
Public Rel.
Kenneth Cobbs 502-595-3141
Sales Mgr.
Marge Washburn 502-595-3141
Sales Mgr.

David Thomas 502-595-4368
Box Office Mgr.
Joe Johnson 502-595-4367
Oper. Mgr.
Michael Mateja 502-595-4381
Event Servicing Mgr.
Venue Box Office ... 502-595-4368
Ticketmaster 502-361-3100

Capacity: 12,500
Tax: 6%
Box Office: \$1,000
Rental

Kentucky Speedway

MKT: Cincinnati
Kentucky Speedway
2216 Dixie Hwy. Sta. 200
Ft. Mitchell, KY 41017
Location:
Hwy. 35, Rte. 1, Box 15
Sparta, KY 41086
Fax: 859-647-4307

lwilson@kentuckyspeedway.com
www.kentuckyspeedway.com

Mark Cussis 859-647-4309
GM
Lisa Wilson 859-647-4309
Dir. Special Events / Client Svcs.
Mike Travis 859-647-4309
Dir. Tkts.
Andy Vertrees 859-567-3400
Dir. Oper.
Venue Box Office ... 888-652-7223

Capacity: 70,000
Promotes In-House, Co-promotes,
Rental

Lexington Opera House

MKT: Lexington
The Lexington Opera House
c/o Lexington Center Corp.
430 W. Vine St.
Lexington, KY 40507

Location:
401 West Short St.
Lexington, KY 40507
Fax: 859-253-2718
mail@lexingtonoperahouse.com
www.lexingtoncenter.com

Luanne A. Franklin ... 859-233-4567
Performing Arts x3286
Sheila B. Kenny 859-233-4567
Mktg. Coord. x3285
Jeff Bojonowski 859-233-4567
Box Office Mgr. x3730
Venue Box Office ... 859-233-3535

Capacity: 1,040

Tax: 6%
Merchandising: 10%
Facility Mgmt.: Lexington Center
Corporation
Promotes In-House, Co-promotes,
Rental

Louisville Mem. Aud.

MKT: Louisville
Louisville Memorial Auditorium
970 South Fourth St.
Louisville, KY 40203
Fax: 502-574-4318

Date Royer 502-584-4911
Exec. Dir.
Venue Box Office ... 502-584-4911

Capacity: 1,742
Rent: \$1,275
Tax: 6%
Box Office: \$450
Merchandising: 10%
Rental

Louisville Palace Theatre

MKT: Louisville
Louisville Palace Theatre
625 Fourth Ave.
Louisville, KY 40202
Fax: 502-583-9955

davidbartlett@clearchannel.com
www.louisvillepalace.com

David Bartlett 502-583-4555
GM / Booking x223
Jennifer Crutcher 502-583-4555
Sales / Mktg. Dir. x226
Lynn Smith 502-583-4555
Box Office Mgr. x234
Casey Clark 502-583-4555
Prod. Mgr. x241

Ticketmaster 502-361-3100
Capacity: 2,715

Rent: \$2,500 / 10% + \$1.50
restoration fee
Tax: 6%
Box Office: 3.5%
Merchandising: 35%
Facility Mgmt.: Clear Channel
Ent.-Theatre Mgmt.
Promotes In-House, Co-promotes,
Rental

Louisville Waterfront Park

MKT: Louisville
Louisville Waterfront Park
129 E. River Rd.
Louisville, KY 40202

Location:
River Road
Bingham Way & Witherspoon St.
Louisville, KY
Fax: 502-574-4111

wdc@louky.org
www.louisvillewaterfront.com
Ashley Cox 502-574-3768
Booking / Spec. Events Coord.

Capacity: 50,000

Facility Mgmt.: Louisville
Waterfront Dev. Corp.
Rental

Kentucky Center for the Arts!

Center Stage

The brightest stars shine in Kentucky! The Kentucky Center for the Arts is a "must stop" on any tour. Situated in Louisville, Kentucky, nestled between North and South, East and Midwest, the KCA offers the right venue, full amenities and impeccable service.

Stages of Success

From the 2,406-seat Whitney Hall, to the 1,400-seat Brown Theatre to the intimacy of the 619-seat Bomhard Theater, the KCA can accommodate everything from the most elaborate concert extravaganza to the modest requirements of a single performer with a mike. At the KCA, the show is the star and we'll pull out all the stops to make yours a smash.

A Show-stopping Team

With catering and event management, full-service marketing department and a sound system that's won critical raves, the KCA puts your acts in the spotlight! And that doesn't even count Louisville's great audiences. We'll work with you every step of the way to make your show a sell-out.



Kentucky Center for the Arts
501 West Main Street
Louisville, KY 40202
www.kentuckycenter.org

Book Now!

Call Eric Wiegel today at (502) 562-0189 and put your tour Center Stage!

Madison Theater

MKT: Cincinnati
 Madison Theater
 728 Madison
 Covington, KY 41011
 Fax: 859-655-4808
 jody_steiner@hotmail.com
 www.madisontheateronline.com
 Esther Johnson 859-655-4800
 Owner
 Jody Steiner 859-655-4807
 GM / Promoter
 TicketFusion 877-548-3237
Capacity: 1,200
 Promotes In-House, Co-promotes,
 Rental

Mountain Arts Center

MKT: Charleston-Huntington
 Mountain Arts Center
 50 Hal Rogers Dr.
 Prestonsburg, KY 41653
 Fax: 606-889-9134
 debbie@macarts.com
 www.macarts.com
 Pat Bradley 606-889-9125
 Exec. Dir.
 Debbie Scott 606-889-9125
 Program Dir. / Facility Booking
 Venue Box Office 606-886-2623
Capacity: 1,052
 Rent: \$2,000 base
 Tax: None
 Box Office: \$.50 per tkt.
 Merchandising: 15%
 Promotes In-House

Owensboro Sportscenter

MKT: Evansville
 Owensboro Sportscenter
 P.O. Box 548
 Owensboro, KY 42302
 Location:
 1215 Hickman Ave.
 Owensboro, KY 42301
 Fax: 270-687-2775
 jbolton@riverparkcenter.org
 www.riverparkcenter.org
 John Bolton 270-687-2770
 Booking
 Carroll Miller 270-687-2770
 Box Office Mgr.
 Todd Reynolds 270-687-2770
 Oper. / Tech.
 Ticketmaster 502-361-3100
Capacity: 5,000
 Rent: \$450 / 10%
 Tax: 1.33%
 Box Office: 3%
 Merchandising: 35%
 Facility Mgmt.: RiverPark Center
 Co-promotes, Rental

Papa John's Cardinal Stadium

MKT: Louisville
 Papa John's Cardinal Stadium
 University of Louisville
 2800 S. Floyd St.
 Louisville, KY 40292
 Fax: 502-852-8691
 kcsul01@gwise.louisville.edu
 www.uoflsports.com/pjcs
 K.C. Scull 502-852-0083
 GM
 Brad Barber 502-852-5863
 Box Office Mgr.
 Stuart Strickler 502-852-8463
 Dir. Oper.
 Venue Box Office 502-852-5152
 Ticketmaster 502-361-3100
Capacity: 50,000
 Brown & Williamson Club 600
 Tax: 6%
 Box Office: \$1,000
 Rental

Paramount Arts Center

MKT: Charleston-Huntington
 Paramount Arts Center
 P.O. Box 1546
 Ashland, KY 41105
 Location:
 1300 Winchester Ave.
 Ashland, KY 41101
 Fax: 606-324-1233
 tysonc@paramountartscenter.com
 www.paramountartscenter.com
 Kathy Timmons 606-324-3175
 Exec. Dir. x306
 Tyson Compton 606-324-3175
 Mktg. Dir. x309
 Cindy Collins 606-324-3175
 Oper. Dir. x304
 Ticketmaster 304-523-5757
Capacity: 1,400
 Rent: \$1500
 Box Office: \$1 / tkt. printed
 Merchandising: 20%
 In-House, Co-promotes, Rental

Regional Special Events Ctr.

MKT: Paducah-Cape Girardeau
 Regional Special Events Center
 1401 State Route 121 North
 Murray, KY 42071-3352
 Fax: 270-762-5511
 rsec@murraystate.edu
 www.murraystate.edu/rsec/home.htm
 Shelley Todd 270-762-5577
 Facility Mgr.
 Kenny Gibson 270-762-2951
 Oper. Supv.
 Barbara Sanders 270-762-5577
 Concession Mgr.
 Amy Maness 270-762-5577
 Admin. Asst.
 Venue Box Office 270-762-5555
Capacity: 7,896
 Rent: \$1,500 / 12%
 Tax: 6%
 Box Office: 3%
 Merchandising: 25%
 Promotes In-House, Co-promotes,
 Rental

Renfro Valley Theatre

MKT: Lexington
 Renfro Valley Theatre
 Renfro Valley Entertainment Center
 US Highway 25
 Renfro Valley, KY 40473
 Fax: 606-256-0092
 www.renfrovalley.com
 Connie Hunt 606-256-2638
 CEO / GM
 Venue Box Office 800-765-7464
Capacity: 1,500
 Promotes In-House

RiverPark Center

MKT: Evansville
 RiverPark Center
 P.O. Box 548
 Owensboro, KY 42302-0548
 Location:
 101 Daviess St.
 Owensboro, KY 42303
 Fax: 270-687-2775
 jbolton@riverparkcenter.org
 www.riverparkcenter.org
 John Bolton 270-687-2770
 Exec. Dir. / Booking
 Roxi Witt 270-687-2770
 Asst. Dir.
 Carroll Miller 270-687-2770
 Box Office Mgr.
 Venue Box Office 270-687-2787
 Ticketmaster 800-284-8497
Capacity: 1,479
 Experimental Theatre 400

Rent: \$1,500 / 10%
 Tax: 1.33%
 Box Office: 3%
 Merchandising: 30%
 Promotes In-House, Co-promotes

Robert S. Whitney Hall

See Kentucky Center For The Arts

Roy Stewart Stadium

MKT: Paducah-Cape Girardeau
 Roy Stewart Stadium
 Murray State Univ.
 Box 2002 University Station
 Murray, KY 42071
 Fax: 270-762-6952
 jeanie.morgan@murraystate.edu
 www.murraystate.edu
 E.W. Dennis 270-762-6951
 Athletic Dir.
 Jeanie Morgan 270-762-6951
 Coord. Student Activities
Capacity: 16,000
 Promotes In-House, Rental

Rupp Arena

MKT: Lexington
 Rupp Arena
 430 West Vine St.
 Lexington, KY 40507
 Fax: 859-253-2718
 chall@rupparena.com
 www.rupparena.com



Carl Hall 859-233-4567
 Dir. Arena Mgmt.
 Jeff Bojanowski 859-233-3535
 Box Office Mgr.

Venue Box Office 606-233-3535
 Ticketmaster 513-721-6100
Capacity: 23,500
 Rent: \$10,000 / 10%
 Tax: 6%
 Box Office: 3%
 Merchandising: Lemkes & FAME
 Promotes In-House, Co-promotes,
 Rental

Singletary Center

MKT: Lexington
 Singletary Center For The Arts
 Univ. of Kentucky
 Singletary Center for the Arts
 Lexington, KY 40506-0241
 Location:
 Rose St. & Euclid Ave.
 Lexington, KY 40506-0241
 Fax: 859-323-9991
 lkharp2@uky.edu
 www.uky.edu/lingarts/scfa/
 Holly Salisbury 859-257-1706
 Director
 Tanya Harper 859-257-4776
 Prod. Dir.
 Chris Musinski 859-257-4776
 Asst. Prod. Dir.
 Lara Sedlaczek 859-257-3681
 Fiscal Affairs
 Julie Shankle 859-257-2414
 Patron Svcs. Coord.
 Venue Box Office 859-257-4929

Capacity: 1,515
 Recital Hall 384
 Rent: Concert Hall \$500 + 1,200 per
 day + costs; Recital Hall \$250 -
 600 per day + costs
 Box Office: 8%
 Merchandising: 20%
 Promotes In-House, Rental

W.L. Lyons Brown Theatre

MKT: Louisville
 W.L. Lyons Brown Theatre
 315 W. Broadway
 Louisville, KY 40202
 Fax: 502-581-9213
 www.kca.org
 Will Richards 502-562-0191
 Mgr. / Booking
 Michelle Karlin 502-562-0748
 Box Office Mgr.
 Venue Box Office 502-562-0194
 Ticketmaster 502-361-3100
Capacity: 1,381
 Frazier Lobby 120
 Tax: 6%
 Box Office: \$200 + \$.30 per tkt.
 Merchandising: 20%
 Facility Mgmt.: Kentucky Center
 for the Arts
 Co-promotes



CAJUNDOME

MKT: Lafayette
 CAJUNDOME
 444 Cajundome Blvd.
 Lafayette, LA 70506
 Fax: 337-265-2311
 pdeville@cajundome.com
 www.cajundome.com

Gregory A. Davis 337-265-2100
 Director
 Pam DeVille 337-265-2100
 Asst. Dir. / Booking
 Karen Kendrick 337-265-2100
 Promotions Mgr.
 Heidi Romero 337-265-2100
 Mktg. Mgr.
 Pat Green 337-265-2100
 Box Office Mgr.
 Phil Ashust 337-265-2100
 Oper. Dir.

Venue Box Office 337-265-2101
 Ticketmaster 337-291-5555
Capacity: 13,800
 Rent: \$3,500 / 12%
 Tax: 8%
 Box Office: \$.50 per tkt.
 Merchandising: 30%
 Promotes In-House, Co-promotes

CenturyTel Center

MKT: Shreveport-Texarkana
 CenturyTel Center
 2000 CenturyTel Center Dr.
 Bossier City, LA 71112
 Fax: 318-747-2505
 info@centurytelcenter.com
 www.centurytelcenter.com



Steve Tadlock 318-747-2501
 GM
 Rebecca Bonnevier 318-747-2501
 Dir. Sales / Mktg.
 Eric Parker 318-747-2501
 Box Office Mgr.
 Denise Savant 318-747-2501
 Dir. Finance
 Tom Williams 318-747-2501
 Dir. Oper.

Greg Leech 318-747-2501
 Patron Svcs. Mgr.
 Chuck Walter 318-747-2501
 Dir. Food Service

Capacity: 14,000
 Facility Mgmt.: SMG
 Co-promotes, Rental

Ernest N. Morial Conv. Ctr.

MKT: New Orleans
 Ernest N. Morial Convention Center
 900 Convention Center Blvd.
 New Orleans, LA 70130
 Fax: 504-582-3059
 jfore@mccno.com
 www.mccno.com
 Jimmie Fore 504-582-3001
 GM
 Jill Alexander 504-582-3023
 Sales / Mktg. Dir.

Capacity: 12,000
 Rent: Flat rate / 15%
 Merchandising: 15%
 Facility Mgmt.: New Orleans
 Public Facility Management Inc.

Heymann Perf. Arts Ctr.

MKT: Lafayette
 Heymann Performing Arts Center
 1373 South College Rd.
 Lafayette, LA 70503
 Fax: 337-291-5580
 hpacc@eatel.net

Frank Bradshaw 337-291-5540
 GM / Dir.
 Sue Anderson 337-291-5540
 Facility Booking Contact
 Elnora Plumber 337-291-5540
 Box Office Mgr.
 Ticketmaster 337-291-5555

Capacity: 2,230
 Tax: 8%
 Merchandising: 15%
 Rental

Hirsch Memorial Coliseum

MKT: Shreveport-Texarkana
 Hirsch Memorial Coliseum
 3701 Hudson St.
 Shreveport, LA 71109
 Fax: 318-631-4909
 info@statefairloisiana.com
 www.statefairloisiana.com

Sam Giordano 318-635-1361
 President / GM
 Mary Gasper 318-635-1361
 Facility Booking

Capacity: 10,300
 Rent: \$3,500 / 12%
 Tax: 8.25%
 Merchandising: 19%
 Rental

Houma-Terrebonne Civic Center

MKT: New Orleans
 Houma-Terrebonne Civic Center
 346 Civic Center Blvd.
 Houma, LA 70360
 Fax: 985-850-4663
 info@houmaciviccenter.com
 www.houmaciviccenter.com

Linda McCarthy 985-850-4657
 Director
 Jeannette Davis 985-850-4657
 Event Svcs. Mgr.
 Janel Ricca 985-850-4657
 Event Coord.
 Tammy Burgard 985-850-4657
 Mktg. Mgr.
 Susan Nini 985-850-4657
 Mktg. Coord.
 Terry Richardson 985-850-4657
 Box Office Mgr.
 Randal Hebert 985-850-4657
 Oper. Supv.