

Fargo Theatre (continued)

Capacity: 870
Rent: \$700 + 5% weekdays; \$800 + 5% weekends
Tax: 6%
Box Office: \$600
Merchandising: 15%
 Promotes In-House, Co-promotes, Rental

Fargodome

MKT: Fargo
 Fargodome
 1800 N. University Dr.
 Fargo, ND 58102
 Fax: 701-237-0987
 www.fargodome.com



FARGODOME

Paul A. Johnson 701-241-9100
 Exec. Dir. / Booking
 Rob Sobolik 701-241-9100
 Asst. Exec. Dir.
 Sara Granger 701-241-9100
 Marketing
 Colleen Moriarty 701-241-9100
 Box Office Mgr.
 Venue Box Office 701-298-2690
 Ticketmaster 701-235-7171
Capacity: 27,851
Rent: \$4,000 / 12%
Tax: 6.5%
Box Office: \$500 / 3%
Merchandising: 35%
Facility Mgmt.: Aramark Venue
 Co-promotes

Festival Concert Hall

MKT: Fargo
 Festival Concert Hall
 P.O. Box 5691
 Fargo, ND 58105-5691
 Location:
 North Dakota State Univ.
 12th Ave. N. & Bolley Dr.
 Fargo, ND 58105
 Fax: 701-231-2085

www.ndsu.nodak.edu/linearts/

Sandra Paulson 701-231-9564
 Booking / Mktg. Dir.
 Carol Hudson 701-231-9564
 Box Office Mgr.
 Luther Fragodt 701-231-9441
 Prod. Mgr.

Venue Box Office 701-231-7932
 Ticketmaster 701-235-7171
Capacity: 997
Rent: \$400 + 5% gross, \$300 min.
Merchandising: 15%
 Promotes In-House, Co-promotes, Rental

Granite City Food & Brewery

MKT: Fargo
 Granite City Food & Brewery
 1636 42nd St. S.W.
 Fargo, ND 58103
 Fax: 701-492-0724
 www.gcfb.net

Craig Egan 701-293-3000
 GM
 Ryan Piaske 701-293-3000
 Booking

Capacity:
 Outdoor Area 5,000
 Promotes In-House

Jamestown Civic Center

MKT: Fargo
 Jamestown Civic Center
 P.O. Box 389
 212 Third Avenue N.E.
 Jamestown, ND 58401
 Fax: 701-252-8089
 jmstnd@daktel.com
 www.jamestownnd.com

Lori Anderson 701-252-4835
 Director
 Fred Walker 701-252-4835
 Marketing / Sales
 Pam Fosse 701-252-8088
 Secretary / Clerk

Capacity: 6,500
Rent: \$650 / 10%
Tax: 7%
Box Office: \$100 per day
Merchandising: 15%
 Rental

Newman Outdoor Field

MKT: Fargo
 Newman Outdoor Field
 1515 N. 15th Ave. N.
 Fargo, ND 58102-5701
 Fax: 701-297-9247
 redhawks@fmrredhawks.com
 www.fmrredhawks.com

Lee Schwartz 701-235-6161
 GM
 Paula Cihla 701-235-6161
 Dir. Ticket Sales
 Josh Buchholz 701-235-6161
 Dir. Baseball Oper. / Media

Capacity: 4,623
 Co-promotes, Rental

Ralph Engelstad Arena

MKT: Fargo
 Ralph Engelstad Arena
 P.O. Box 12080
 Grand Forks, ND 58203
 Location:
 801 N. Columbia Rd.
 Grand Forks, ND 58203
 Fax: 701-777-6643

semrau@ralphengelstadarena.com
 www.ralphengelstadarena.com
 Mike Stromberg 701-777-4483
 Facility Mgr.
 Todd Berning 701-777-6633
 GM
 Chris Semrau 701-777-4379
 Events Dir. / Media Rel.
 Jason Dunham 701-777-4452
 Dir. Corporate Mktg.

Venue Box Office 701-777-4694
Capacity: 13,000
Rent: \$4,000 / 10%
Tax: 6.75%
Merchandising: 25%
 Promotes In-House, Co-promotes, Rental

Ohio



Agora Theatre & Ballroom

MKT: Cleveland
 Agora Theatre & Ballroom
 5000 Euclid Ave. First Fl.
 Cleveland, OH 44103
 Fax: 216-881-7312
 sue@promo-west.com

www.clevelandagora.com
 Anthony Nicolaidis 216-881-2221
 GM / Talent Buyer
 Susan Dunn 216-881-2221
 Box Office Mgr.

Outside Talent Buyer:
 Agora PromoWest 216-881-2221
 PromoWest Productions
 Scott Stienecker 614-461-5483
 Ticketmaster 216-241-5555

Capacity: 2,000
 Agora Ballroom 700
Tax: 8%
Merchandising: Theatre 30%;
 Ballroom 20%
Facility Mgmt.: PromoWest
 Productions
 Promotes In-House, Co-promotes,
 Rental, Has exclusive promoter

Akron Civic Theatre

MKT: Cleveland
 Akron Civic Theatre
 182 S. Main St.
 Akron, OH 44308
 Fax: 330-535-9828
 akroncivic@akroncivic.com
 www.akroncivic.com



Dan Dahl 330-972-6574
 Exec. Dir.
 Cynthia Hollis 330-972-6573
 Asst. Dir. / Facility Booking
 Nancy Logan Barton 330-972-6842
 Marketing Mgr.
 Cindy Adams 330-253-2488
 Box Office
 Howard Parr 330-535-3179
 Dir. Dev. / Planning

Venue Box Office 330-253-2488
 Ticketmaster 216-241-5555
Capacity: 2,585
Rent: \$1,600 - 1,900 non-profit;
 \$2,000 - 2,500 profit
Box Office: \$300 / 5%
Merchandising: \$100 / 20%
Facility Mgmt.: E.J. Thomas Perf.
 Arts Hall
 Promotes In-House, Rental

Allen Theatre

See Playhouse Square Center

The Arena In Massillon

MKT: Cleveland
 The Arena In Massillon
 117 Cherry Road
 Massillon, OH 44646
 Fax: 330-834-9892
 loss@thearenamac.com
 www.thearenamac.com
 Mike Foss 330-834-9874
 GM
 Pat Brunner 317-475-1900
 Booking: Pat Brunner & Assoc.

Capacity: 6,500
Merchandising: 30%
Facility Mgmt.: MG/DOVE
 Promotes In-House, Co-promotes,
 Rental
 Opening Spring 2003

Aronoff Center

MKT: Cincinnati
 Aronoff Center
 650 Walnut St.
 Cincinnati, OH 45202
 Fax: 513-977-4150
 rentals@cincinnatiarts.org
 www.cincinnatiarts.org
 Janet L. Taylor 513-977-4120
 VP / GM
 Marilyn Herrmann 513-977-4123
 Rentals Mgr.

Venue Box Office 513-621-2787
 Ticketmaster 513-721-6100

Capacity:
 Procter & Gamble Hall 2,719
 Jarson-Kaplan Theatre 437
Rent: \$4,550 weekends; \$3,650
 weekdays / 11%
Tax: 3%
Merchandising: 20 - 30%
 Promotes In-House, Co-promotes,
 Rental

Avalon Event Center

MKT: Cleveland
 Avalon Event Center
 11409 State Rd.
 North Royalton, OH 44133
 Fax: 440-237-5270

www.avaloneventcenter.com

Joe Gallo 440-582-1987
 Owner
 Iiona Simon 440-582-1987
 Marketing Dir.

Capacity: 1,200
 Promotes In-House, Co-Promotes,
 Rental

B & B Backstage

MKT: Youngstown
 B & B Backstage
 Bull Market Square
 1247 Boardman-Poland Rd.
 Youngstown, OH 44514

Location:
 State Route 224 / Tiffany Rd.
 Boardman, OH

Fax: 303-758-1559

info@bandbbackstage.com
 www.bandbbackstage.com

Ed Pannutti 303-758-1557
 Co-Owner / Booking

Capacity: 1,000
 Promotes In-House

Battelle Hall

See Greater Columbus Conv. Ctr.

Blossom Music Center

MKT: Cleveland
 Blossom Music Center
 1145 West Steels Corners Rd.
 Cuyahoga Falls, OH 44223

Fax: 330-920-0968

blossom@blossommusic.com
 www.blossommusic.com

David Carlucci 330-916-6057
 GM
 Jennifer Black 330-916-6050
 Mktg. Dir.
 Maria Shaheen 330-916-6051
 Corp. Sales Mgr.
 Joan Eppich 330-916-6052
 Box Office Mgr.
 Dean Cohen 330-916-6055
 Prod. Mgr.
 Mark Girton 330-916-6069
 Oper. Mgr.
 Courtney Taylor 330-916-6066
 Business Mgr.
 Ross Dilley 330-916-6058
 Contract Admin.

Outside Talent Buyer:
 House of Blues Concerts
 Alex Hodges 323-769-4976
 House of Blues Concerts
 216-861-3229
 Ticketmaster 216-241-5555

Capacity: 19,263
Tax: 3%
Box Office: \$4 service charge per
 tkt.
Merchandising: F.M.I.
 Promotes In-House, Rental, Has
 exclusive promoter

Blue Ash Recreation Ctr.

MKT: Cincinnati
 Blue Ash Recreation Center
 City of Blue Ash/Parks Dept.
 4343 Cooper Rd.
 Cincinnati, OH 45242

Location:
 Towne Square Pavilion
 Corner of Hunt & Cooper
 Blue Ash, OH 45242
 Fax: 513-745-8594

cfunk@blueash.com
 www.blueash.com

Chuck Funk 513-745-8553
 Park & Recreation Dir.

Outside Talent Buyer:
 Lustig Talent Enterprises
 407-816-8960

Capacity: 8,000
 Blue Ash Sports Center 25,000
Facility Mgmt.: City of Blue Ash
 Parks & Grounds and Facilities
 Maintenance Dept.
 Promotes In-House, Has exclusive
 promoter

Buckeye Lake

MKT: Columbus
 Buckeye Lake
 2236 Merrill Ave.
 Ypsilanti, MI 48197

Location:
 10670 Jacksontown Rd. S.E.
 Thornville, OH 43076

Fax: 734-572-4443

bart@mich.com

Mark Loeb 734-572-4441
 GM
 Bart Loeb 734-572-4441
 Booking
 Michael Black 734-572-4441
 Prod. Mgr.

Capacity: 55,000
 Promotes In-House

Buckeye Lake Music Ctr.

MKT: Columbus
 Buckeye Lake Music Center
 1016 Mt. Vernon Rd. #13
 Newark, OH 43055

Location:
 10660 Jacksontown Rd.
 Thornville, OH 43062
 Fax: 740-366-7103

info@buckeyelakemusiccenter.com
 www.buckeyelakemusiccenter.com
 Michael Szymanski 800-213-0146
 Manager

Capacity: 50,000
Merchandising: 15%
 Rental

Cain Park

MKT: Cleveland
 Cain Park
 City of Cleveland Heights
 40 Severance Circle
 Cleveland Heights, OH 44118

Location:
 Lee & Superior Roads
 Cleveland Heights, OH 44118
 Fax: 216-371-6995

Phone: 216-371-3000 (Summer)

Fax: 216-371-6995 (Summer)

cainpark@clvnts.com

www.cainpark.com

Janet Herman Barlow 216-291-5796
 GM / Dir. / Booking
 K. Roshchakovskiy 216-291-5792
 Public Rel.
 William Thomas 216-291-1249
 Operations Mgr.

Ticketmaster 216-241-5555
Capacity: 1,222
 Alma Theater 262

Cain Park (continued)

Merchandising: 15 - 25%
Promotes In-House, Co-promotes

Capitol Theatre

MKT: Columbus
Capitol Theatre
55 East State St.
Columbus, OH 43215-4264

Location:
77 South High St.
Columbus, OH 43215

Fax: 614-461-0429
etrupp@capa.com
www.capa.com

Michael Ritley 614-469-1045
VP
Kelly Boggs 614-469-1045
Dir. PR
Sue Stanton 614-469-1045
Dir. Mktg.
Richard Corsi 614-469-0939
Ticket Office Mgr.

Outside Talent Buyer:
CAPA 614-469-1045
Venue Box Office 614-469-0939
Ticketmaster 614-847-4400

Capacity: 856
Studio One 250
Studio Two 175
Studio Three 100

Rent \$1,100
Box Office: \$625
Merchandising: 20 - 25%
Facility Mgmt.: CAPA
Promotes In-House, Has exclusive promoter

Celeste Center

MKT: Columbus
Celeste Center
Ohio Expo Center
717 East 17th Ave.
Columbus, OH 43211

Fax: 614-644-4031
k.amspaugh@expo.state.oh.us
www.ohioexpo.com

Richard Frenelle ... 614-644-4070
GM
Kathie Amspaugh ... 614-466-8346
Facility Booking Contact
Rhonda Lawson ... 614-466-8346
Facility Booking Contact
Christina Minier ... 614-644-4011
Mktg / PR Dir.

Ticketmaster 614-847-4400

Capacity: 10,200
Rent \$4,500 day / 15 - 20 gross
Tax: 5.75%
Merchandising: 15 - 25%
Facility Mgmt.: Ohio Expo Center
Rental

Cincinnati Gardens

MKT: Cincinnati
Cincinnati Gardens
2250 Seymour Ave.
Cincinnati, OH 45212

Fax: 513-631-2666

Peter Robinson 513-351-3999
President
Joe Jagoditz 513-631-3223
GM / Booking
Mary McSwiggin 513-631-7802
Box Office Mgr.

Venue Box Office 513-631-7793
Ticketmaster 513-721-6100

Capacity: 11,000
Rent: 10%
Tax: 3%
Box Office: \$300

Merchandising: 35%
Promotes In-House, Co-promotes,
Rental

Cincinnati Music Hall

MKT: Cincinnati
Cincinnati Music Hall
1241 Elm St.
Cincinnati, OH 45202

Fax: 513-744-3345
www.cincinnatiarts.org

Claudia Cahill 513-744-3344
Facility Booking
Terri Kidney 513-744-3344
Facility Booking
John Harig 513-977-4156
Box Office Mgr.
Richard Diehl 513-744-3234
Dir. Oper.
Jacob D. Owens 513-744-3344
Office Coord.

Venue Box Office 513-721-8222
Ticketmaster 513-721-6100

Capacity: 3,509
Ballroom 1,000

Rent: \$3,900 / 11%
Box Office: \$250
Merchandising: 20%
Facility Mgmt.: Cincinnati Arts
Assoc.
In-House, Co-promotes, Rental

CinergyField

MKT: Cincinnati
CinergyField
201 E. Pete Rose Way
Cincinnati, OH 45202

Fax: 513-946-8006
howard@smc-one.com
www.cinergy-field.com

Howard Jackson 513-527-4141
Facility Mgr. x205
Rik Portman 513-946-8010
Oper. Mgr.
Jackie Kordenbrock 513-946-8005
Admin. Mgr.

Venue Box Office 513-421-4510
Ticketmaster 513-721-6100

Capacity: 60,400
Facility Mgmt.: Stadium
Management Company

Cintas Center

MKT: Cincinnati
Cintas Center
Xavier University
3800 Victory Pkwy.
Cincinnati, OH 45207-7510

Location:
1624 Herald Ave.
Cincinnati, OH 45207-7510

Fax: 513-745-4307
jonesp@admin.xu.edu
cintas.xu.edu

Dr. Phillip Jones 513-745-3900
Dir. / Facility Booking

Robb Veseley 513-745-3989
Events Coord.
Andy Barry 513-745-3411
Ticket Mgr.

Jim Tracey 513-745-3893
Dir. Oper.
Kevin Lewis 513-745-3937
Asst. Tech. Dir.

Pat Sheridan 513-745-3899
Asst. Dir. Oper. / Tech. Dir.

Venue Box Office 513-745-3411
Ticketmaster 513-721-6100

Capacity: 10,200

Rent: \$5,000
Tax: 3% admissions tax
Box Office: 2%
Merchandising: 20 - 30%
Co-promotes, Rental

Clark State Com. College

MKT: Dayton
Clark State Com. College
Perf. Arts Ctr.
P.O. Box 570
Springfield, OH 45501-0570

Location:
300 S. Fountain Ave.
Springfield, OH 45501-0570

Fax: 937-328-3879
eckstrand@clarkstate.edu
www.clarkstate.edu/pac

Katherine Eckstrand 937-328-3857
Director / Fac. Booking / Mktg.

Karen Clark 937-328-6082
Booking

Marylu Shobe 937-328-3876
Box Office Mgr.

Dan Hunt 937-328-3863
Tech. Dir.

Lori Common 937-328-3841
Admin. Asst.

Venue Box Office 937-328-3874

Capacity: 1,500
Turner Studio Theatre 175
Rent: \$200 - 2,000
Box Office: \$50 per tkt. / \$1
endowment fee
Merchandising: 15%
Promotes In-House

Shelly Schultz 216-687-9292
Pavilion Sales Mgr.

Laura Jenkins 216-687-9292
Box Office Mgr.

Ron Willner 216-687-9292
Dir. Oper. / Event Mgmt.

Steve Meadows 216-687-9292
Oper. Mgr.

Sean Sullivan 216-687-9292
Food & Beverage Dir.

Tim Cowen 216-687-9292
Concessions Mgr.

Rick Turner 216-687-9292
Catering Mgr.

Joy Locklear 216-687-9292
Food & Beverage Accountant

Steve Wells 216-687-9292
Sr. Accounting Mgr.

Rachel Blum 216-687-9292
Bookkeeper
Michelle Schilling 216-687-9292
Exec. Asst.

Venue Box Office 216-687-9292
Ticketmaster 216-241-5555

Capacity: 15,000
Rent: 10% + exp.
Tax: 8%
Box Office: \$.35 per tkt.
Merchandising: 35%
Facility Mgmt.: SMG
In-House, Co-promotes, Rental

Cooper Stadium

MKT: Columbus
Cooper Stadium
1155 West Mound
Columbus, OH 43223

Fax: 614-462-3271
coisclippers@earthlink.net
www.clippersbaseball.com

Ken Schnacke 614-462-5250
GM

Ticketmaster 614-431-3600

Capacity: 15,000
Rent: \$10,000 / 10%
Tax: 5.75%
Box Office: 7%
Co-promotes

Crew Stadium

MKT: Columbus
Crew Stadium
One Black & Gold Blvd.
Columbus, OH 43211

Fax: 614-447-4110
mmccullers@msnet.com
www.thecrew.com

Mark McCullers 614-447-4100
GM

Ryan Smith 614-447-4102
Dir. Event Mgmt.

Kristine Hoolwerf 614-447-4105
Fan Development Dir.

Brad Sherman 614-447-4172
Ticket Oper. Dir.

Venue Box Office 614-447-2739
Ticketmaster 614-847-4400

Capacity: 24,555
Tax: None
Promotes In-House, Co-promotes,
Rental

Crouse Performance Hall

MKT: Lima
Crouse Performance Hall
7 Town Square
Lima, OH 45801

Fax: 419-224-6964
vmccc@metroevents.com
www.vmmccc.com

Brian Keegan 419-224-5222
Director

Joe Shaffner 419-224-5222
Booking Coord.

Evalyn Shaffner 419-224-5222
Box Office Svc. Rep.

Jane Riggs 419-224-5222
Operations Mgr.

Venue Box Office 419-224-1552

Capacity:
Theatre 1,767
Historic Bldg. 1,000

Cleveland Browns Stadium

MKT: Cleveland
Cleveland Browns Stadium
1085 W. Third St.
Cleveland, OH 44114

Fax: 440-891-5054

Diane Downing 440-891-5001
Stadium Operations Mgr.

Meredith Camp 440-891-5001
Facility Booking Contact

John Schultze 440-891-5001
Box Office

Venue Box Office 440-891-5000

Capacity: 73,200
Promotes In-House

Cleveland Convention Ctr.

MKT: Cleveland
Cleveland Convention Center
500 Lakeside Ave.
Cleveland, OH 44114-0500

Fax: 216-348-2262

James Glending 216-348-2211
Commissioner

Suzie Clayton 216-348-2211
Booking / Sales Mgr.

Terrence J. O'Brien 216-348-2211
Booking / Sales Mgr.

Caroline Lohn 216-348-2229
Box Office Mgr.

Venue Box Office 216-348-2229

Capacity:
Public Auditorium 10,000
Music Hall 3,000
Little Theater 600

Tax: 8%
Merchandising: 35%
Rental

CSU Convocation Center

MKT: Cleveland
Cleveland State Univ.
Convocation Center
Cleveland State University
Cleveland, OH 44115

Location:
2000 Prospect Ave.
Cleveland, OH 44115

Fax: 216-687-5450
joe.mazur@csuohio.edu
www.csuohio.edu/convo

Joe Mazur 216-687-5464
GM

Regis Bane 216-687-9292
Event Svcs. Mgr.

Mike Sedlak 216-687-9292
Mktg. Dir.

Bob Linc 216-687-9292
Corp. Mktg. Mgr.

Edward W. Powers Auditorium

Your Next Event

Grand Lobby & Spanish Room

THE YOUNGSTOWN SYMPHONY CENTER

260 Federal Plaza West, Youngstown, Ohio 44503

FOR RENTAL & AVAILABILITY INFORMATION
330-744-4269 symphony@youngstownsymphony.com

Rent: \$400 - 1,500 per day
 Box Office: \$1 per tkt. min.
 Merchandising: 15%
 Rental

Easton Town Center

MKT: Columbus
 Easton Town Center
 160 Easton Town Ctr.
 Columbus, OH 43219-6074
 Fax: 614-416-7002
 info@eastontowncenter.com
 www.eastontowncenter.com
 Brian Gartland 614-416-7000
 Events Mgr.
 Bngid Butler 614-416-7000
 Mktg. Dir.
Capacity: 5,000
 Promotes In-House

Edward W. Powers Aud.

MKT: Youngstown
 Edward W. Powers Auditorium
 260 Federal Plaza West
 Youngstown, OH 44503
 Fax: 330-744-1441
 symphony@cboss.com
 www.youngstownsymphony.com



Patricia C. Syak 330-744-4269
 Exec. Dir.
 James McClellan 330-744-4269
 Facility Booking Contact
 Elizabeth Best 330-744-4269
 Box Office Mgr.
 Katherine Curtis 330-744-4269
 Exec. Asst. / Mktg.
 Venue Box Office 330-744-0264

Capacity: 2,303
 Grand Lobby 400
 Rent: \$2,250
 Box Office: \$25 set up
 Merchandising: 15%
 Promotes In-House, Rental

E.J. Thomas Perf. Arts Hall

MKT: Cleveland
 E.J. Thomas Perf. Arts Hall
 University of Akron
 E.J. Thomas Hall
 Akron, OH 44325-0501
 Location:
 E.J. Thomas Hall
 198 Hill St.
 Akron, OH 44304
 Fax: 330-972-6571
 www.ejthomashall.com



Dan Dahl 330-972-7595
 Exec. Dir.
 Cynthia Hollis 330-972-6573
 Facility Booking / Asst. Dir.
 Randy Yost 330-972-6869
 Box Office Mgr.
 Venue Box Office 330-972-7570
 Ticketmaster 216-241-5555
Capacity: 2,955
 Rent: \$2,080 Su-Th; \$2,570 F-Sa +
 labor
 Box Office: \$300 / 6%
 Merchandising: \$100 / 20%
 Promotes In-House, Rental

Ervin J. Nutter Center

MKT: Dayton
 Ervin J. Nutter Center
 Wright State University
 #640 Col. Glenn Hwy. Ste. 430
 Dayton, OH 45435
 Fax: 937-775-2060
 nutterguest@wright.edu
 www.nuttercenter.com



John Siehl 937-775-4726
 Director
 Jim Brown 937-775-4670
 Assoc. Dir. Prog. / Sales / Mktg.
 Dan Bago 937-775-4545
 Event Coord.
 Misty Cox 937-775-4674
 Marketing
 Jack Gaul 937-775-4789
 Box Office Mgr.
 John Cox 937-775-4672
 Asst. Dir. Operations
 Patrick Bluso 937-775-4660
 Sports Service
 Chris Bethel 937-775-3498
 Patron Svcs. Super.
 Venue Box Office 937-775-4789
 Ticketmaster 937-228-2323
Capacity: 12,500

Rent: \$6,000 / 10.5%; \$2.50 per
 tkt. sold
 Tax: .005%
 Box Office: 3%
 Promotes In-House, Co-promotes,
 Rental

Fraze Pavilion

MKT: Dayton
 Fraze Pavilion For The Perf. Arts
 695 Lincoln Park Blvd.
 Dayton, OH 45429
 Fax: 937-296-3302
 fraze@ketteringoh.org
 www.fraze.com

Karen Durham 937-296-3300
 GM
 Sue Montesano 937-296-3300
 Mktg. Coord.
 Joe Granito 937-296-3300
 Ticketing Coord.
 John Rensel 937-296-3300
 Tech. Dir.
 Venue Box Office 937-296-3300
 Ticketmaster 513-721-6100

Capacity: 4,300
 Party Patio 80
 Tax: 6.5% merchandise
 Merchandising: 30%
 Promotes In-House, Co-promotes

Greater Columbus Conv. Ctr.

MKT: Columbus
 Greater Columbus
 Convention Center
 400 N. High St.
 Columbus, OH 43215
 Fax: 614-221-7239
 www.columbusconventions.com

Dittie Guise 614-827-2665
 GM

Capacity: 7,500
 Battelle Hall 7,500
 Rent: Battelle Hall \$6,000 / 12%
 Tax: None
 Box Office: 3.5%
 Merchandising: 35%

Facility Mgmt.: SMG
 Promotes In-House, Co-promotes,
 Rental

Gund Arena

MKT: Cleveland
 Gund Arena
 100 Gateway Plaza
 Cleveland, OH 44115-4002
 Fax: 216-420-2280
 ppaton@gundarena.com
 www.gundarena.com

Peter Patton 216-420-2251
 Bldg. Mgr. / Booking
 Leisa Caton 216-420-2258
 Ticket Office Mgr.
 Ticketmaster 216-241-5555
Capacity: 20,750
 Tax: 8%
 Promotes In-House, Co-promotes

Hall Auditorium

MKT: Cincinnati
 Hall Auditorium
 Miami Univ. Perf. Arts Series
 102 Hall Auditorium
 Oxford, OH 45056
 Fax: 513-529-5482
 swloffop@muohio.edu
 www.muohio.edu/performingartsseries/
 P. Hannan Swlofford 513-529-4909
 Director
 Venue Box Office 513-529-3200

Capacity: 738
 Box Office: \$2 per tkt.
 Merchandising: 30%
 Promotes In-House, Co-promotes

Hanna Theatre

See Playhouse Square Center



WE'RE ALL THE FUN YOU'RE LOOKING FOR!

From Bruce Springsteen to Riverdance, Les Misérables to Sting and Itzhak Perlman to Billy Joel. Sold-out concerts and major theatrical events are just a few reasons why promoters and producers choose The University of Akron's E. J. Thomas Hall and the Akron Civic Theatre.

- ▶ Outstanding Grosses/Lower Costs/Higher Nets!
- ▶ Very Competitive Rental Rates
- ▶ Population of Over 3.9 million within 50 mile radius
- ▶ Conveniently served by state and interstate highways
- ▶ Full Service Box Office/Ticketmaster
- ▶ State of the art sound and lighting
- ▶ Experienced, professional staff

For information call Cynthia Hollis at 330.972.6573 or email chollis@uakron.edu.



E. J. Thomas Hall
 2,955 seats

Since 1973, Thomas Hall has been the leading performing arts complex and cultural center.



Akron Civic Theatre
 2,585 seats

The historic 1929 atmospheric theater just completed a \$22.1 million restoration and expansion project.

Reach for the Stars!



NUTTER CENTER

WRIGHT STATE UNIVERSITY

Dayton, Ohio

937-775-3498
www.nuttercenter.com

John Siehl
Executive Director

Hara Arena

MKT: Dayton
Hara Arena
1001 Shiloh Springs
Dayton, OH 45415
Fax: 937-278-4633
www.haracomplex.com
Tom Carroll 937-278-4776
GM
Cory Rose 937-278-4776
Booking Dir. / Box Office Mgr.
Patrick Moran 937-278-4776
Promotions Dir.
Karen Wampler 937-278-4776
Public Relations
Ticketmaster 937-228-2323

Capacity: 7,000
North Hall 2,500
East Hall 2,000
Ball Arena 1,800
Conf. Ctr. 1,200
Silver Arena 1,000
Rent: \$3,200
Tax: None
Box Office: \$.25 per tkt.
Merchandising: 25 - 30%
Rental

Highland Theatre

MKT: Cleveland
Highland Theatre
826 W. Market Street
Akron, OH 44303
Fax: 330-836-1102
hightheater@aol.com
www.highlandtheatre.com

Terry Deane 330-434-3253
Owner
Outside Talent Buyer:
Trillium Entertainment
Terence F. Deane .. 330-697-8800
Venue Box Office ... 330-434-3253
Ticketmaster 216-241-4900

Capacity: 1,000
Rent: \$1,500 - 2,000
Tax: 5.75%
Merchandising: 25%
Promotes In-House, Co-promotes,
Rental, Has exclusive promoter

Jacobs Field

MKT: Cleveland
Jacobs Field
2401 Ontario St.
Cleveland, OH 44115
Fax: 216-420-4550
mdecore@cleindians.com
www.clevelandindians.com

Jim Folk 216-420-4200
Director
Mike DeCore 216-420-4200
Manager
Jim Goldwire 216-420-4200
Asst. Mgr.
John Schutzer 216-420-4200
Ticket Mgr.
Rico Rivera 216-420-4200
Coord.

Ticketmaster 216-241-5555
Capacity: 43,368
Co-promotes

James A. Rhodes Arena

MKT: Cleveland
James A. Rhodes Arena
University of Akron
327 Carroll St.
Akron, OH 44325-5104
Fax: 330-972-5847
athfac@uakron.edu
www.gozipt.com

Paul Hammond 330-972-6849
Asst. Athletic Dir. Fac. / Oper.
Venue Box Office ... 330-972-6920
Capacity: 5,300
Promotes In-House, Rental

John D. Millett Hall

MKT: Cincinnati
John D. Millett Hall
Miami Univ. Concert Board
Room 239 Shriver Center
Oxford, OH 45056
Location:
Miami University
Talaawanda Road
Oxford, OH 45056
Fax: 513-529-1504
ransomsa@muohio.edu

Steve Ransom 513-529-2266
Concert Board Advisor
John Walker 513-529-3355
Special Events Mgr.
Ryan Wilson 513-529-5999
Concert Board Bus. Chair
Matt Stemm 513-529-5999
Concert Board Prod. Chair

Venue Box Office ... 513-529-3200
Capacity: 10,900
Merchandising: 25%
Promotes In-House, Co-promotes

John F. Savage Hall

MKT: Toledo
John F. Savage Hall
University of Toledo
2801 W. Bancroft St.
Toledo, OH 43606
Fax: 419-530-8429
www.utrockets.com

Mike Karabin 419-530-4226
Sr. Assoc. Athletic Dir. / Booking
Tim Warga 419-530-2104
Ath. Facilities Coord./Booking
Roseann Croop 419-530-2885
Ticket Oper. Mgr.
Angela Thompson ... 419-530-5432
Bus. Mgr.

Venue Box Office ... 419-530-4231
Capacity: 9,000
Rent: \$5,000 / 12%
Tax: 6.25%
Box Office: 5% \$3,000 max.
Merchandising: 20%
Promotes In-House, Rental

Lakewood Civic Aud.

MKT: Cleveland
Lakewood Civic Auditorium
14100 Franklin Blvd.
Lakewood, OH 44107-4516
Fax: 216-529-4464

Vera Barrett 216-529-4160
GM
Capacity: 1,800
Promotes In-House, Rental

Memorial Hall

MKT: Dayton
Memorial Hall
125 E. First St.
Dayton, OH 45402
Fax: 937-225-4922
memorialhall@hcst.com

Carol Cleavenger ... 937-225-5898
Director
Don Remick 937-225-5898
House Mgr.
Sandy Barnum 937-225-5898
Booking
John Howard 937-224-9000
Ticket Office Mgr.
Mike Duff 937-225-5898
Production Coord.

Venue Box Office ... 937-224-9000
Capacity: 2,501
Cabaret Room 225
Rent: \$950 - 1,050
Box Office: \$350 / 3%; \$450 / 4%
Merchandising: \$40 - 50 per category
Facility Mgmt.: Montgomery County
Rental

Mentor Perf. Arts Ctr.

MKT: Cleveland
Mentor Performing Arts Center
6477 Center St.
Mentor, OH 44060
Fax: 440-974-5216

tedhieronymus@yahoo.com
www.mentorconcertseries.com
Ted Hieronymus 440-205-3333
Exec. Dir.
Ticketmaster 216-241-5555
Capacity: 1,500
Merchandising: 15%
Promotes In-House

Mershon Auditorium

MKT: Columbus
Mershon Auditorium
Ohio State Univ.
1871 N. High St.
Columbus, OH 43210
Fax: 614-292-7824
cbonham@osu.edu

Charles Heim 614-292-5785
Dir. of Perf. Arts
Claudia Bonham ... 614-292-4403
Contracts & Rentals / Facility Mgr.
Jennifer Scarbrough .. 614-292-2355
Ticket Mgr.
Bill Barto 614-292-8995
Stage Mgr.

Venue Box Office ... 614-292-3535
Ticketmaster 614-431-3600
Capacity: 2,477
Rent: \$2,000
Box Office: \$1 per tkt.
Merchandising: 20 - 30%
Promotes In-House, Rental

Nationwide Arena

MKT: Columbus
Nationwide Arena
200 W. Nationwide Blvd.
Columbus, OH 43215
Fax: 614-246-4300
jcooper@bluejackets.com
www.nationwidearena.com



Jay Cooper 614-246-4202
GM
Michael Silva 614-246-4312
Dir. Event Svcs.
Tim Higgins 614-246-2000
Asst. GM
Jim McCoy 614-246-3880
Event Mgr.
Cliff Clinger 614-246-4203
Mktg. Dir.
Karen Davis 614-246-4310
PR Manager
Tricia Smith 614-246-4170
Mktg. Mgr.
Aylish Costello 614-246-3367
Ticket Office Mgr.
Sean McElhinney ... 614-246-2000
Dir. Oper.

Venue Box Office ... 614-246-3035
Ticketmaster 614-847-4400
Capacity: 20,000
Facility Mgmt.: SMG
Rental

Nautica Pavilion

MKT: Cleveland
Nautica Pavilion
2249 Elm St.
Cleveland, OH 44113
Location:
2014 Sycamore St.
Cleveland, OH 44113
Fax: 216-861-5470
www.hobconcerts.com

Nautica Pavilion (continued)

David E. Carlucci ... 216-861-3229
GM
Joshua Hunt ... 216-861-3229
Talent Buyer
Jennifer Black ... 216-861-3229
Marketing Dir.

Outside Talent Buyer:
House of Blues Concerts
Alex Hodges ... 323-769-4976
House of Blues Concerts
... 216-861-3229
Ticketmaster ... 216-241-5555

Capacity: 5,000
Tax: 8%
Merchandising: 40%
Has exclusive promoter

Nelson Ledges Quarry Park

MKT: Cleveland
Nelson Ledges Quarry Park
NLQP Productions
12001 State Rt. 282
Garrettsville, OH 44231-9623
Fax: 440-564-5432
nlqp@modex.com
www.nlqp.com

Evan Kelley ... 440-548-2716
Executive Dir.

Capacity: 3,000
Facility Mgmt.: J & E Mgmt.
Promotes In-House

Newport Music Hall

MKT: Columbus
Newport Music Hall
405 Neil Ave.
Columbus, OH 43215
Location:
1722 North High St.
Columbus, OH 43201
Fax: 614-461-0297
www.newportmusic hall.com

Eric Butler ... 614-294-1659
GM
Lyle Harris ... 614-461-5483
Production Mgr.

Outside Talent Buyer:
PromoWest Productions
Scott Stienecker ... 614-848-6507
Venue Box Office ... 614-294-7371

Capacity: 1,700
Tax: None
Merchandising: 25%
Has exclusive promoter

Ohio Stadium

MKT: Columbus
Ohio Stadium
555 Borror Dr. Ste. 1030
Columbus, OH 43210
Location:
Ohio State University
411 Woody Hayes Dr.
Columbus, OH 43210
Fax: 614-292-5067
rone.2@osu.edu
www.osu.edu

Sharon Rone ... 614-688-8408
Dir. Sched. / Booking
Venue Box Office ... 614-292-2624
Ticketmaster ... 614-847-4400

Capacity: 70,000
Rent \$125,000 / 10%
Tax: \$2 per tkt. facility maintenance fee
Box Office: 3% / \$10,000 max.
Promotes In-House, Co-promotes, Rental

Ohio Theatre

MKT: Columbus
Ohio Theatre
55 East State St.
Columbus, OH 43215
Fax: 614-461-0429

www.capa.com

Bill Conner ... 614-469-1045
CEO
Michael Riley ... 614-469-1045
VP
Debra Rosenthal ... 614-469-1045
Venue Sales
Richard Corsi ... 614-469-0939
Ticket Office Mgr.

Outside Talent Buyer:
CAPA ... 614-469-1045
Venue Box Office ... 614-469-0939
Ticketmaster ... 614-847-4400

Capacity: 2,779
Rent \$3,800
Box Office: \$875 + \$1.75 per tkt. restoration fee
Merchandising: 20 - 25%
Facility Mgmt.: CAPA
Promotes In-House, Rental, Has exclusive promoter

Ohio Theatre - Cleveland

See Playhouse Square Center

Palace Theatre

MKT: Columbus
Palace Theatre
55 East State St.
Columbus, OH 43215
Location:
34 West Broad St.
Columbus, OH 43215
Fax: 614-461-0429
www.capa.com

Bill Conner ... 614-469-1045
CEO
Debra Rosenthal ... 614-469-1045
Venue Sales
Richard Corsi ... 614-469-0939
Ticket Office Mgr.

Outside Talent Buyer:
CAPA ... 614-469-1045
Venue Box Office ... 614-469-0939
Ticketmaster ... 614-847-4400

Capacity: 2,823
Rent \$3,580
Box Office: \$875 + \$1.75 per tkt. restoration fee
Merchandising: 20 - 25%
Facility Mgmt.: CAPA
Promotes In-House, Rental, Has exclusive promoter

Palace Theatre

MKT: Columbus
Palace Theatre
276 W. Center St.
Marion, OH 43302-3647
Fax: 740-387-3425
marionpalace@marion.net
www.marionpalace.org

Elaine Merchant ... 740-383-2101
Executive Dir.
Bav Ford ... 740-383-2101
Operations Dir.
Steve Beltz ... 740-383-2101
Stage Mgr.
Veronica Bodine ... 740-383-2101
Business Mgr.

Capacity: 1,420
Promotes In-House, Rental

Palace Theatre-Cleveland

See Playhouse Square Center

Palace Theatre Canton

MKT: Cleveland
Palace Theatre Canton
605 Market Ave. N.
Canton, OH 44702
Fax: 330-454-8171
palacetheatre@ezo.net
www.cantonpalacetheatre.org

Kris Furlan ... 330-454-8172
Exec. Dir. / Booking / Mktg.

Diane Hawkins ... 330-454-8172
Box Office Mgr.

Capacity: 1,509
Rent: \$800 - 1,000 non-profit;
\$1,600 - 2,000 profit
Box Office: \$2 / 20%
Merchandising: 15%
Facility Mgmt.: Canton Palace Theatre Assoc.
Rental

Performing Arts Center

MKT: Toledo
Performing Arts Center
P. O. Box 966
Port Clinton, OH 43452
Location:
821 S. Jefferson
Port Clinton, OH 43452
Fax: 419-734-5509
comcraft@cross.net
www.pperformingarts.com

Karin Messner ... 419-734-5509
Director
Ro Chapman ... 419-734-5509
Events Coord.

Capacity: 780
Promotes In-House

Peristyle / Toledo Museum

MKT: Toledo
Peristyle / Toledo Museum of Art
P.O. Box 1013
Toledo, OH 43697
Location:
2445 Monroe St.
Toledo, OH 43620
Fax: 419-255-8534
khensley@toledomuseum.org
www.toledomuseum.org

Darlene Lindner ... 419-255-8000
Peristyle Mgr. x336
Karen Hensley ... 419-254-5090
Peristyle Asst. Mgr.
Venue Box Office ... 419-243-7000

Capacity: 1,710
Rent: \$2,600 per five hours + \$75 each additional hour
Box Office: \$250 - 350
Merchandising: 20%

Playhouse Square Center

MKT: Cleveland
Playhouse Square Center
1501 Euclid Ave. Ste. 200
Cleveland, OH 44115
Fax: 216-771-3974
www.playhousesquare.com

Seth Keyes ... 216-348-5292
Theatrical Mgr.
Hallie Yavitch ... 216-348-5257
Concert Mgr.
Gina Vernaldi ... 216-771-4444
Dir. Programming
Bob Rody ... 216-348-5252
Tech. Dir.

Tickets.com ... 714-327-5400

Capacity:
State Theatre ... 3,194
Palace Theatre ... 2,716
Allen Theatre ... 2,504
Ohio Theatre ... 1,901
Hanna Theatre ... 750

Rent: State \$5,150 / 10%; Palace \$4,725 / 10%; Ohio \$2,240 / 10%; Allen \$4,380 / 10%
Tax: 8% adms.
Merchandising: 35%
Promotes In-House, Co-promotes, Rental

Polaris Amphitheater

MKT: Columbus
Polaris Amphitheater
2200 Polaris Parkway
Columbus, OH 43240-2002
Fax: 614-431-5200
webmaster@polarisconcerts.com

www.polarisconcerts.com

Tracy Tucker ... 614-431-2200
Exec. Director
Tracy Hadrick ... 614-431-2200
Mktg. Dir.
John Sherwood ... 614-431-2200
Box Office Mgr.
Ticketmaster ... 614-847-4400

Capacity: 20,000
Box Office: \$4.50 per tkt.
Merchandising: 40%
Facility Mgmt.: Clear Channel Entertainment
Promotes In-House

PromoWest Pavilion

MKT: Columbus
PromoWest Pavilion
405 Neil Ave.
Columbus, OH 43215
Fax: 614-461-0297
pwpinc@promo-west.com
www.promowestpavilion.com

John Oldfield ... 614-461-5483
VP / GM
Becky Walnoha ... 614-461-5483
Marketing Dir.

Outside Talent Buyer:
PromoWest Productions
Scott Stienecker ... 614-461-5483
President / Booking

Capacity: 2,500
Outdoor Stage ... 5,000
Tax: None
Merchandising: 30%
Promotes In-House, Rental, Has exclusive promoter

Ritz Theatre

MKT: Toledo
Ritz Theatre
P.O. Box 289
Tiffin, OH 44883
Location:
30 S. Washington St.
Tiffin, OH 44883
Fax: 419-448-7410
dennis@ritztheatre.org
www.ritztheatre.org

Dennis Sankovich ... 419-448-8544
Exec. Dir. x14
John Spar ... 419-448-8544
Building Mgr. x29
Bruce Hannam ... 419-448-8544
Mktg. Dir. x11
C. Daughenbaugh ... 419-448-8544
Community Rel. x13
Shirley McIntyer ... 419-448-8544
Box Office Mgr. x16
Ray Gifford ... 419-448-8544
Tech. Dir. x12
Nancy Betz ... 419-448-8544
Business Mgr. x10

Capacity: 1,260
Studio Theatre ... 120
Rent: \$1,250
Tax: 6%
Box Office: 5%
Merchandising: 20%
Facility Mgmt.: Tiffin Theatre Inc.
Promotes In-House

Riverbend Music Center

MKT: Cincinnati
Riverbend Music Center
P.O. Box 30435
Cincinnati, OH 45230
Location:
6295 Kellogg Ave.
Cincinnati, OH 45230
Fax: 513-232-7577
www.riverbend-music.com

Matthew Dunne ... 513-232-5882
GM
Morreale Raleigh ... 513-232-5882
Marketing
Kelly Gould ... 513-232-5882
Box Office Mgr.
Kirstin Paluha ... 513-232-5882
Building / Prod. Mgr.

Outside Talent Buyer:
Clear Channel Entertainment
... 317-249-2710

Venue Box Office ... 513-232-6220
Ticketmaster ... 513-721-6100

Capacity: 20,500
Merchandising: 40%
Facility Mgmt.: Clear Channel Entertainment
Promotes In-House, Has exclusive promoter

Rubber Bowl Stadium

MKT: Cleveland
Rubber Bowl Stadium
373 Carroll St.
Akron, OH 44325-5201
Location:
800 George Washington Blvd.
Akron, OH 44312
Fax: 330-972-5847
athfac@uakron.edu
www.gozipls.com

Paul Hammond ... 330-972-6849
Asst. Athletic Dir. Fac. / Oper.
Danny Abood ... 330-972-6849
Fac. Coord.
Mila Facemire ... 330-972-6849
Admin. Asst.
Venue Box Office ... 330-972-6920

Capacity: 35,000

Schottenstein Center

MKT: Columbus
Schottenstein Center
Ohio State University
555 Borror Dr. Ste. 1030
Columbus, OH 43210
Fax: 614-292-5067
rone.2@osu.edu
www.schottensteincenter.com



Xen Riggs ... 614-688-8400
Director
Sharon Rone ... 614-688-8408
Dir. Booking / Events
Leslie S. Lane ... 614-688-5561
Dir. Mktg.
Vicki Choman ... 614-688-4919
Dir. Oper.
Colin Thompson ... 614-688-8400
Asst. Dir. Oper.
Michael Gatto ... 614-688-5579
Dir. Events Admin.
Joe Odoguardi ... 614-292-5263
Dir. Business Oper.

Venue Box Office ... 614-292-2624
Ticketmaster ... 614-431-3600

Capacity: 20,000
Auxiliary Gym ... 2,000
Tax: \$2 per tkt. facility fee
Merchandising: 35%
Promotes In-House, Co-promotes

SeaGate Convention Ctr.

MKT: Toledo
SeaGate Convention Centre
401 Jefferson Ave.
Toledo, OH 43604
Fax: 419-255-7731
cdupuis@meettoledo.org
www.toledo-seagate.com

Jim Donnelly ... 419-255-3300
President / CEO
Carol Dupuis ... 419-255-3300
Sales / Mktg. Dir. x5021
Dave Mumen ... 419-255-3300
Box Office Mgr. x5007

Venue Box Office ... 419-321-5007
Ticketmaster ... 419-474-1333

Capacity: 6,500
Rent: \$2,500 / 10%
Box Office: \$500
Merchandising: 30%
Co-promotes

Secrest Auditorium

MKT: Zanesville
Secrest Auditorium
334 Shinnick
Zanesville, OH 43701
Fax: 740-454-6852
auditorium@coz.org

John Kunkel 740-454-6851
Manager x2
Marketa Morgan 740-454-6851
Box Office

Venue Box Office 740-454-6851

Capacity: 1,775

Facility Mgmt.: City of Zanesville
Promotes In-House, Rental

Severance Hall

MKT: Cleveland
Severance Hall
11001 Euclid Ave.
Cleveland, OH 44106

hallrentals@

clevelandorchestra.com

www.clevelandorchestra.com

Jerome Mattioli 216-231-7420
Director / Facility Sales

Venue Box Office 216-231-1111

Capacity: 2,108

Reinberger Ch. Hall 402

Grand Foyer 400

Smith Lobby 300

Main Hall Stage 250

Taplin Rm 100

Rent: Main Hall Stage \$5,700,
Holidays \$7,125, Rehearsal
\$2,850; Chamber Hall \$1,800,
Holidays \$2,125, Rehearsal \$900;
Foyer \$3,900; Taplin Room \$750;
Smith Lobby \$1,250

Box Office: \$300 Opening cost +
\$.25 per tkt.

Promotes In-House, Co-promotes,
Rental

Shoemaker Center

MKT: Cincinnati
Shoemaker Center
Univ. of Cincinnati
P.O. Box 210021
Cincinnati, OH 45221-0021

Location:

Univ. of Cincinnati

150 Stadium Drive

Cincinnati, OH 45221

Fax: 513-556-9696

hiawatha.francisco@uc.edu

Paul Klaczak 513-556-5221

Facilities Dir.

Hiawatha Francisco 513-556-2170
Assoc. Facilities / Oper.
Meagan Davis 513-556-2287
Ticket Office Mgr.

Bob Bauer 513-556-3541

Asst. Dir. Maint. / Oper.

Linda D. Neal 513-556-3540

Asst. Mgr. Building Svcs.

Scott Wilhoit 513-556-2170

Admin. Asst.

Venue Box Office 513-556-2287

Ticketmaster 513-721-6100

Capacity: 13,176

Box Office: \$250 - 300

Promotes In-House, Rental

Southern Theatre

MKT: Columbus
Southern Theatre
55 E. State St.
Columbus, OH 43215-4264

Location:

21 E. Main St.

Columbus, OH 43215

Fax: 614-461-0429

capcom@ad.com

www.capa.com

Bill Conner 614-469-1045

CEO

Michael Riley 614-469-1045

VP

Debra Rosenthal 614-469-1045

Venue Sales

Rich Corsi 614-469-0939

Box Office Mgr.

Chris Hamel 614-469-1045

Dir. Operations

Outside Talent Buyer:

CAPA 614-469-1045

Venue Box Office 614-469-0939

Ticketmaster 614-431-3600

Capacity: 933

Rent: \$1,600

Box Office: \$160 per perf.

Merchandising: 20 - 25%

Facility Mgmt.: CAPA

In-House, Has exclusive promoter

State Theatre

MKT: Cleveland
State Theatre
107 Columbus Ave.
Sandusky, OH 44870

Fax: 419-626-2994

rdippel@state.theatre.com

www.state-theatre.com

Rob Dippel 419-626-1950

Exec. Dir. / Booking

Julie Baker 419-626-1950

Box Office

Dawn Ksobiech 419-626-1950

Bus. Mgr.

Venue Box Office 419-626-1950

Capacity: 1,541

Rent: \$850 - 1,500

Tax: 6%

Box Office: 3%

Merchandising: 20%

Promotes In-House, Co-promotes,
Rental

State Theatre - Cleveland

See Playhouse Square Center

Stranahan Theater

MKT: Toledo
Stranahan Theater
4645 Heatherdowns Blvd.
Toledo, OH 43614-3154
Fax: 419-381-7730

www.stranahantheater.org

Ward Whiting 419-381-8851

Dir. / Booking x206

Kathy Bermudez 419-381-8851

Mktg. Dir. x209

Cherie Byrne 419-381-8851

Box Office Mgr. x201

Debra Myers 419-381-8851

Admin. Secretary x207

Venue Box Office 419-381-8851

Ticketmaster 419-474-1333

Capacity: 2,424

Rent: \$2,050

Tax: 6.25%

Box Office: \$915 / 3% max. \$1,300

Merchandising: 25%

Rental

Taft Theatre

MKT: Cincinnati
Taft Theatre
317 E. Fifth St.
Cincinnati, OH 45202-3398
Fax: 513-721-2864

www.taftevents.com

Kristin Poluha 513-721-8883

GM

Dan Murphy 513-721-8883

Theatre Mgr.

Angel Gardner 513-721-8883

Box Office Mgr.

Larry Berryman 513-721-8883

Tech. Dir.

Greg Matthein 513-721-8883

House Mgr.

Outside Talent Buyer:

Clear Channel Ent'ment

..... 513-421-9000

Ticketmaster 513-721-6100

Capacity: 2,490

Rent: \$2,750 / 10%

Tax: 3% floating

Box Office: \$300
Merchandising: 30%
Facility Mgmt.: Clear Channel
Entertainment
Has exclusive promoter

TimberWolf Amphitheatre

MKT: Cincinnati

TimberWolf Amphitheatre
Paramount's Kings Island
6300 Kings Island Dr. Box 901
Kings Mills, OH 45034

Fax: 513-754-5620

www.pki.com

Bill Balfour 513-754-5791

Manager

David Mandt 513-754-5802

PR Mgr.

Doris Ahting 513-754-5821

Box Office Mgr.

Matt Esmail 513-754-5848

Prod. Mgr.

Ticketmaster 513-721-6100

Capacity: 9,800

Merchandising: 35%

Co-promotes

Toledo Museum Of Art

MKT: Toledo

Toledo Museum Of Art
P.O. Box 1013
Toledo, OH 43697

Fax: 419-255-5638

khensley@toledomuseum.org

www.toledomuseum.org

Karen Hensley 419-254-5090

Asst. Peristyle Mgr.

Venue Box Office 419-243-7000

Capacity: 1,710

Rent: \$2,600 per evening of 5 hrs. +

\$75 add'l hrs; \$2,000 per day of 5

hrs. + \$75 add'l hrs.

Box Office: \$2.50 - \$3.50

Merchandising: 20%

Rental

Toledo Sports Arena

MKT: Toledo

Toledo Sports Arena
One Main St.
Toledo, OH 43605

Fax: 419-693-3299

www.thetoledosportsarena.com

Gary Wyse 419-698-1598

GM x11

Elaine Segura 419-698-4545

Box Office Mgr. x13

Joe Prephan 419-698-4548

Oper. / Merch. x31

Mike Frascella 419-698-4548

Food Services x17

Venue Box Office 419-698-4545

Ticketmaster 419-474-1333

Capacity: 7,500

Rent: \$2,500 / 12%

Box Office: 3%

Merchandising: 30%

Promotes In-House, Co-promotes

Tower City Amphitheater

MKT: Cleveland

Tower City Amphitheater
44 N. Main St.
Cleveland, OH 44113

Location:

351 Canal

Cleveland, OH 44113

Fax: 440-247-4854

tca@clearchannel.com

www.towercityamphitheater.com

Trevor Ralph 440-247-2722

Exec. Dir.

Sue Csendes 440-247-2722

Box Office Mgr.

Outside Talent Buyer:

Clear Channel Ent'ment

Michael Belkin 440-247-2722

President / Booking

Capacity: 5,500

Tax: 8% admissions tax

In-House, Has exclusive promoter

Univ. of Dayton Arena

MKT: Dayton

University of Dayton Arena
P.O. Box 8806
Dayton, OH 45401-8806

Location:

1801 Edwin C. Moses Blvd.

Dayton, OH 45408

Fax: 937-449-2889

tim.o'connell@notes.udayton.edu

www.udarena.com

Tim O'Connell 937-229-4635

Director / Booking

Karen Totaro 937-229-4635

Assoc. Dir.

James Brothers 937-229-2829

Ticket Office Dir.

Matt Uchtman 937-229-4635

Sr. Operations Coord.

Venue Box Office 937-229-4433

Ticketmaster 513-721-6100

Capacity: 14,000

North Lounge 300

Boesch Lounge 150

Tax: None

Merchandising: 30%

In-House, Co-promotes, Rental

Oklahoma's Newest Concert Venue

8,500 Seat Venue Serving All of Central & Northwest Oklahoma



CHISHOLM TRAIL
COLISEUM

Phone: (580) 237-0238 - Fax: (580) 249-5963 - P.O. Box 586, Enid, OK 73702
For Information Contact: Steve Barnes, General Manager at www.chisholmtrailexpo.com

U.S. Bank Arena

MKT: Cincinnati
 U.S. Bank Arena
 100 Broadway
 Cincinnati, OH 45202
 Fax: 513-333-3040
 info@usbkarena.com
 www.usbankarena.com

Jim Moehring 513-421-4111
 GM

Matt Dunne 513-421-4111
 Program / Bus. Dev. Dir.

Kevin D. Contardo 513-421-4111
 Mktg. Dir.

Kim Nicholson 513-421-4111
 Dir. Box Office Oper.

Kristin Ropp 513-421-4111
 Operations Dir.

Ticketmaster 513-562-4949

Capacity: 17,090
 Theatre 7,500

Facility Mgmt.: Nederlander Entertainment
 In-House, Co-promotes, Rental

Valentine Theater

MKT: Toledo
 Valentine Theater
 Business Office
 425 N. Saint Clair St.
 Toledo, OH 43604

Location:
 400 N. Superior St.
 Toledo, OH 43604
 Fax: 419-242-2791

www.valentline@glasscity.net
 www.valentinetheatre.com

Dale Vivinto 419-242-3490
 Exec. Dir.

Dan Heberling 419-242-3490
 Facility Mgr.

Roseann Buck 419-242-3490
 Development Dir.

Venue Box Office 419-242-2787

Capacity: 901
 Studio V Theatre 250

Tax: 6.25%
Box Office: 4%
Merchandising: 20%
 Promotes In-House

Vandalia Sports Complex

MKT: Dayton
 Vandalia Sports Complex
 1151 Stonequarry Rd.
 Vandalia, OH 43177
 Fax: 937-890-7748

Steve Clark 937-898-5891
 Asst. Director

Cathi Spaugy 937-898-5891
 Supervisor

Outside Talent Buyer:
 Lustig Talent Enterprises
 Richard Lustig 407-816-8960

Venue Box Office 937-890-7709

Capacity: 10,000
 Has exclusive promoter

Vern Riffe Center

MKT: Charleston-Huntington
 Vern Riffe Center For The Arts
 Shawnee State University
 940 Second St.
 Portsmouth, OH 45662
 Fax: 740-351-3414
 box_office@shawnee.edu
 www.vrca.org

Carl Daehler 740-351-3622
 Exec. Dir.

Gloria Horsley 740-351-3622
 Facility Booking Contact

M. Jane Murray 740-351-3622
 Marketing / Prod. Mgr.

Eric Hardin 740-351-3640
 Box Office Mgr.

Leo Schlosser 740-351-3699
 Tech. Dir.

Venue Box Office 740-351-3600

Capacity: 1,139

Rent: \$1,500 + %; Non-profit rates available
Box Office: \$1 per tkt.
Merchandising: 20%
 In-House, Co-promotes, Rental

Veterans Mem. Civic Ctr.

MKT: Lima
 Veterans Mem. Civic & Conv. Ctr.
 7 Town Square
 Lima, OH 45801
 Fax: 419-224-8964
 vmccc@metroevents.com
 www.vvmccc.com

Brian J. Keegan 419-224-5222
 Director

Joe Shaffner 419-224-5222
 Booking Coord.

Evalyn Shaffner 419-224-5222
 Box Office Svc. Rep.

Jane L. Riggs 419-224-5222
 Operations Mgr.

Venue Box Office 888-377-0641

Capacity:
 Theater 1,767
 Multi-Purpose Room 1,200
 Memorial Hall Auditorium 1,000

Box Office: \$1 per tkt. min.
Merchandising: 15%

Veterans Memorial Aud.

MKT: Columbus
 Veterans Memorial Auditorium
 300 West Broad St.
 Columbus, OH 43215
 Fax: 614-221-8422
 info@fcvm.com
 www.fcvm.com

Richard Nolan 614-221-4341
 GM

Melody Stevens 614-221-4341
 Asst. Mgr.

Venue Box Office 614-228-5421
 Ticketmaster 614-847-4400

Capacity: 3,916

Rent: \$2,000 / 5% over \$20,000 to \$3,000
Tax: None
Merchandising: 20%
 Rental

W.D. Packard Music Hall

MKT: Youngstown
 W.D. Packard Music Hall
 1703 Mahoning Ave. N.W.
 Warren, OH 44483
 Fax: 330-393-5348
 musichall@onecom.com
 www.packardmusichall.com

C. Stephenson 330-841-2619
 Director

Cherie Celedonia 330-841-2619
 Box Office Mgr.

Capacity: 2,418

Rent: \$1,300
Merchandising: 20%
 Rental

Zoo Amphitheatre

MKT: Toledo
 Zoo Amphitheatre
 Toledo Zoo
 P.O. Box 140130
 Toledo, OH 43614-0801

Location:
 2700 Broadway
 Toledo, OH 43609
 Fax: 419-389-8670
 www.toledozoo.org

Nancy Foley 419-385-5721
 Dir. Human Resources

Outside Talent Buyer:
 Clear Channel Ent'ment
 Michael Belkin 440-247-2722

Capacity: 4,000
 Has exclusive promoter

Oklahoma



Brady Theater

MKT: Tulsa
 The Brady Theater
 P.O. Box 2170
 Tulsa, OK 74101-2170

Location:
 105 West Brady St.
 Tulsa, OK 74103
 Fax: 918-582-2287
 www.bradytheater.com

Peter O. Mayo 918-582-7239
 President

Beth Major 918-582-7239
 GM / Box Office Mgr. / Booking

Denese Ladd 918-582-7239
 Asst. Box Office Mgr.

Lars Turpen 918-582-7239
 Stage Mgr.

Capacity: 2,673

Rent: \$1,500 / 10%
Tax: 7.917%
Box Office: \$2 per tkt. / 3%
Merchandising: 30%
 Promotes In-House, Co-promotes, Rental

Chisholm Trail Expo Ctr.

MKT: Oklahoma City
 Chisholm Trail Expo Center
 P.O. Box 586
 Enid, OK 73702

Location:
 111 West Purdue
 Enid, OK 73701
 Fax: 580-249-5963
 info@chisholmtrailexpo.com
 www.chisholmtrailexpo.com



Steven Barnes 580-237-0238
 Facility Mgr.

Sheri Baumgardner 580-237-0238
 Office Mgr.

Capacity: 8,500

Rent: \$3,000
Tax: 8.35%
Box Office: 3%
Merchandising: 20%
 Promotes In-House, Co-promotes

Civic Center Music Hall

MKT: Oklahoma City
 Civic Center Music Hall
 201 N. Walker Ave.
 Oklahoma City, OK 73102
 Fax: 405-297-3890
 richard.charnay@ci.okc.ok.us
 www.okcciviccenter.org

Jim Brown 405-297-2725
 GM / Director

Richard Charney 405-297-3180
 Events Manager

Steve Estes 405-297-2758
 Stage / Technical Mgr.

Venue Box Office 800-364-7111

Capacity: 2,500
 Little Theater 390

Tax: 8.375%
Merchandising: 30%
 Co-promotes

Claremore Expo Center

MKT: Tulsa
 Claremore Expo Center
 400 Veterans Parkway
 Claremore, OK 74017
 Fax: 918-341-7275
 backibockius@aol.com
 www.claremoreexpo.com

Becki Bockius 918-283-8201
 GM

Venue Box Office 918-283-8200

Capacity: 4,500

Rent: \$1,000 / day
Box Office: \$1.50 / tkt.
Merchandising: 25%
Facility Mgmt.: SMG
 Promotes In-House, Co-promotes, Rental

Coca Cola Bricktown Event Ctr.

MKT: Oklahoma City
 Coca Cola Bricktown Event Center
 425 E. California
 Oklahoma City, OK 73104
 Fax: 405-236-3669
 brent.brewer@coxinet.net
 www.bricktownokc.com

Brent Brewer 405-236-4143
 GM / Booking

Amy Linduff 405-236-4143
 Exec. Asst.

Capacity: 1,700

Rent: \$1,000 / 10%
Tax: 7.375%
Merchandising: 20%
 Promotes In-House, Co-promotes, Rental

Cox Business Services Convention Ctr.

MKT: Oklahoma City
 Cox Business Services
 Convention Ctr.
 One Myriad Gardens
 Oklahoma City, OK 73102
 Fax: 405-602-8505
 www.coxconventioncenter.com

Gary Desjardins 405-602-8500
 GM

Sonya Wheeler 405-602-8520
 Booking Coord.

Jeff Jacobsen 405-602-8500
 Dir. Mktg. / Sales

Valory Dalton 405-602-8700
 Box Office Mgr.

Tickets.com 714-327-5400

Capacity: 16,000

Rent: \$2,400 / 12.5%
Tax: 8.375%
Box Office: 3%
Merchandising: 30%
Facility Mgmt.: SMG
 Co-promotes, Rental

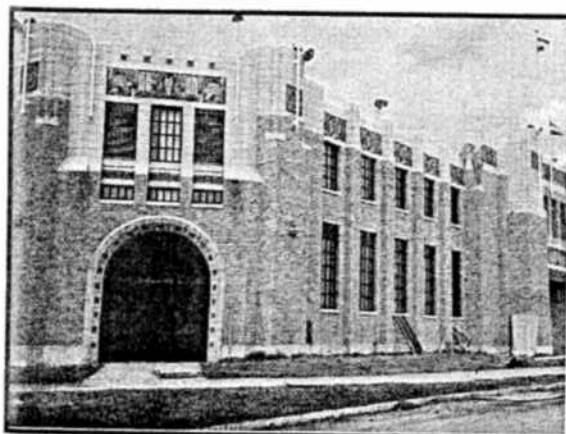

BOOK YOUR EVENT IN THE NEWLY-RENOVATED EXPO SQUARE PAVILION IN TULSA, OKLAHOMA

- *All New seating for 5,000-6,000
- * New dressing rooms, concession areas and restrooms
- *40,000 watt Sound System and New Scoreboard

Call Paula Crain at (918) 744-1113 for Booking Information